

NOTES:



| APT. TYPE 1K.1 - 2 BED / 4 PERSON |                       |              |
|-----------------------------------|-----------------------|--------------|
| SPACE                             | PROPOSED AREA (s.q.m) | D.S.N.A MIN. |
| FLOOR AREA                        | 80.52                 | 73           |
| AGG. LIVING AREA                  | 30                    | 30           |
| BED ROOM 01                       | 13.4                  | 13           |
| BED ROOM 02                       | 11.5                  | 11.4         |
| AGG. BROOM AREA                   | 24.9                  | 24.4         |
| STORAGE                           | 7.2                   | 6            |
| PRIVATE OPEN SPACE                | 7.5                   | 7            |

1 02 - Second Floor - Apartment Type 1K.1  
1 : 50



| APT. TYPE 1L.1 - 2 BED / 4 PERSON |                       |                                  |
|-----------------------------------|-----------------------|----------------------------------|
| SPACE                             | PROPOSED AREA (s.q.m) | D.S.N.A MIN. REQUIREMENT (s.q.m) |
| FLOOR AREA                        | 88.71                 | 73                               |
| AGG. LIVING AREA                  | 38.1                  | 30                               |
| BED ROOM 01                       | 13.4                  | 13                               |
| BED ROOM 02                       | 11.5                  | 11.4                             |
| AGG. BROOM AREA                   | 24.9                  | 24.4                             |
| STORAGE                           | 7.4                   | 6                                |
| PRIVATE OPEN SPACE                | 7.5                   | 7                                |

2 02 - Second Floor - Apartment Type 1L.1  
1 : 50

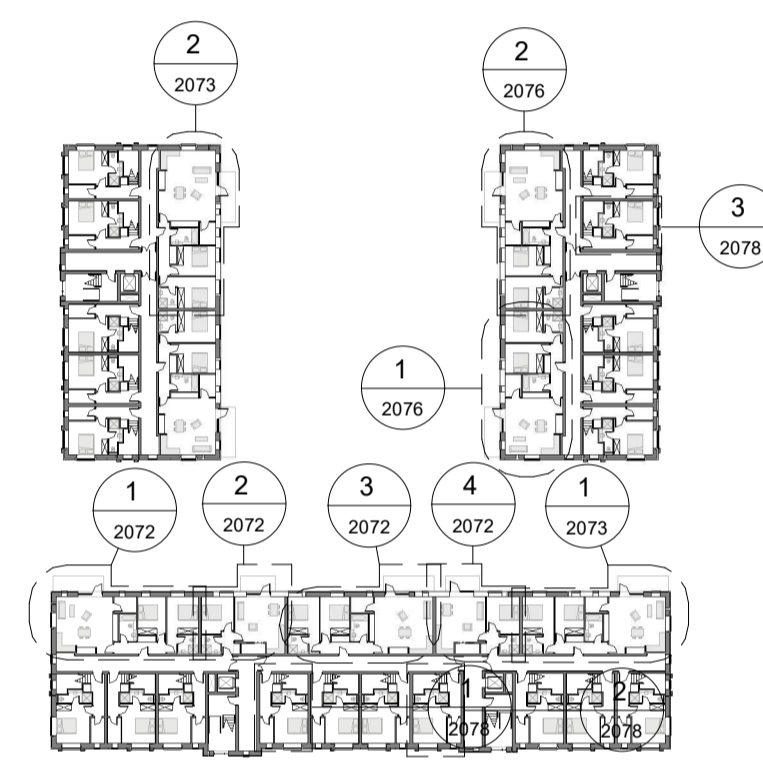

Second Floor Key Plan

| REV | DATE       | SIGNED | NOTES                          |
|-----|------------|--------|--------------------------------|
| P01 | 07/12/2020 | JM     | Issue for Planning Application |

Project Stage

Planning Application

Client  
Westar Investments Ltd.

Project  
Residential SHD Development @ Capdoo Clane.

Drawing Title  
Proposed Block C (Duplexes/apartments - Type B) - Apartment Types 1K.1-1L.1

| Drawn | Checked | Scale @ A1   | As | Date       |
|-------|---------|--------------|----|------------|
| DS    | JM      | As indicated |    | 07/12/2020 |

| Project No. | Drawing No. | Revision |
|-------------|-------------|----------|
| PE20057     | 2076        | P01      |

Drawing BIM Name:  
PE20057-CWO-ZZ-ZZ-DR-A-2076

| CDE Area | Suitability Code | BIM Revision |
|----------|------------------|--------------|
|          |                  | P01.01       |



1 Sarsfield Quay, Arbour Hill, Dublin 7  
t: 01 518 0170 e: admin@cwoarchitects.ie  
Dublin | London | Warwick | Manchester  
www.cwoarchitects.ie

Please consider the environment before printing this sheet